h) 一般都市機能誘導区域（屋島地区）

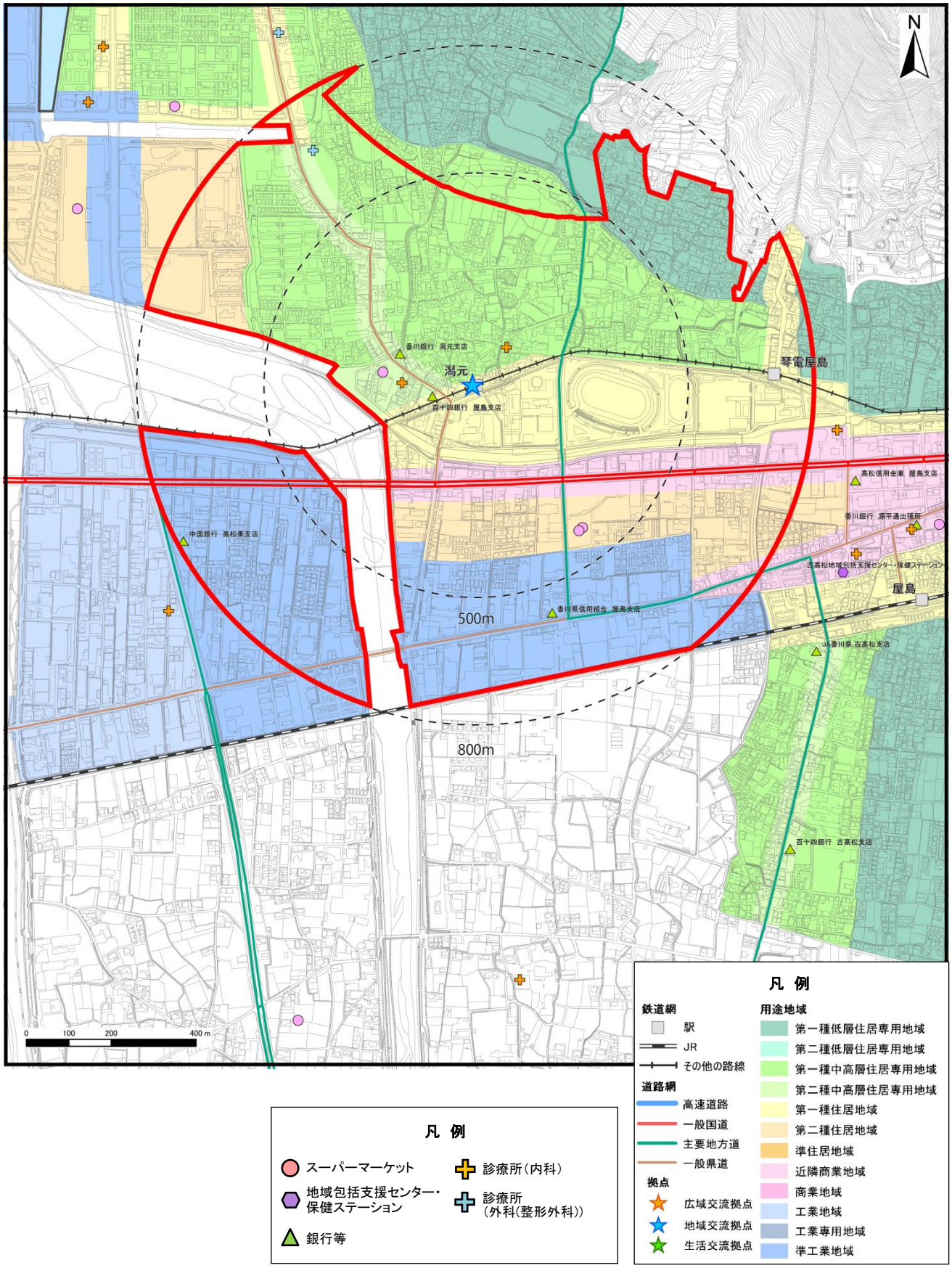

i)　一般都市機能誘導区域（香西地区）

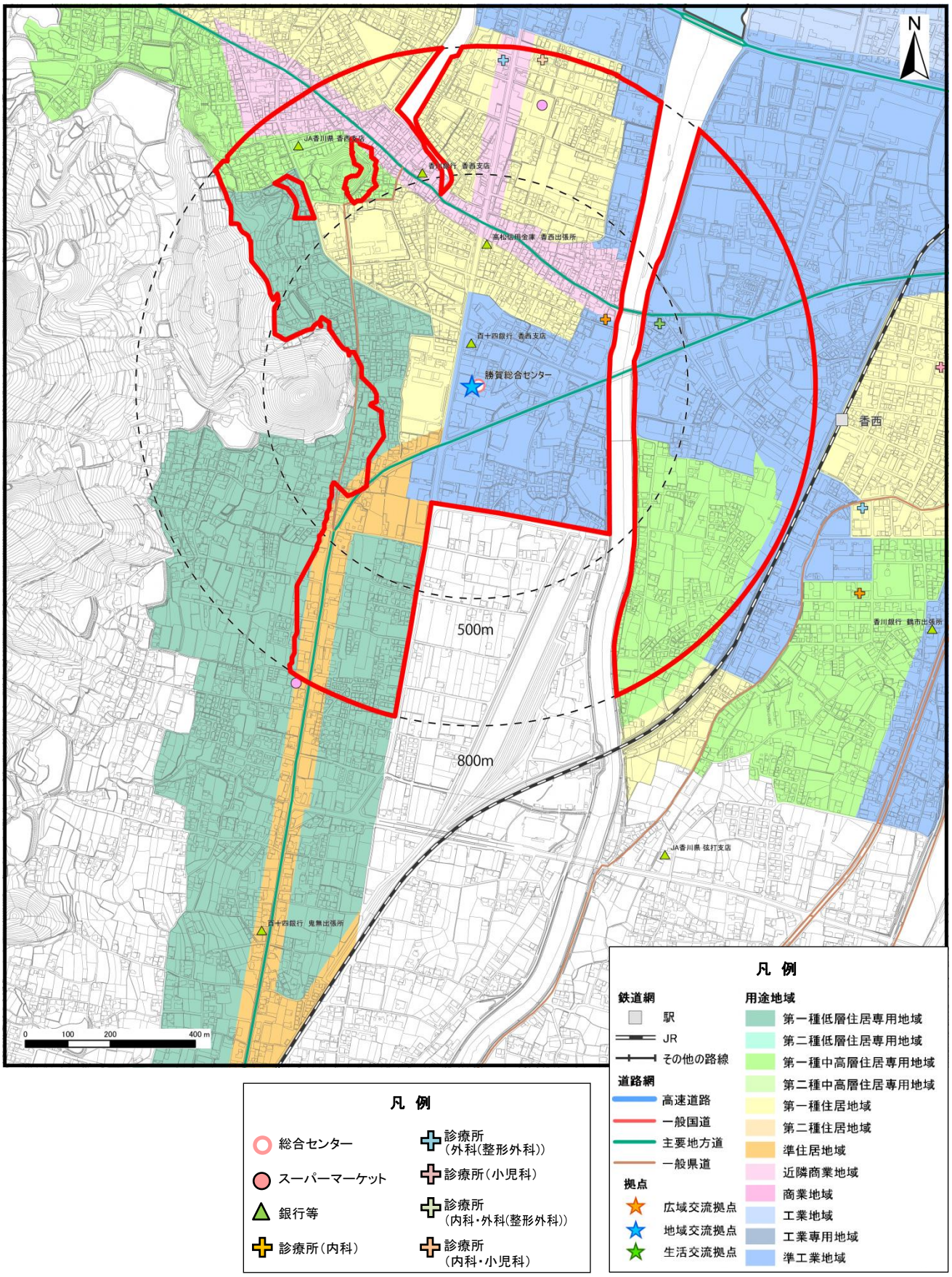

j)　一般都市機能誘導区域（牟礼東地区）

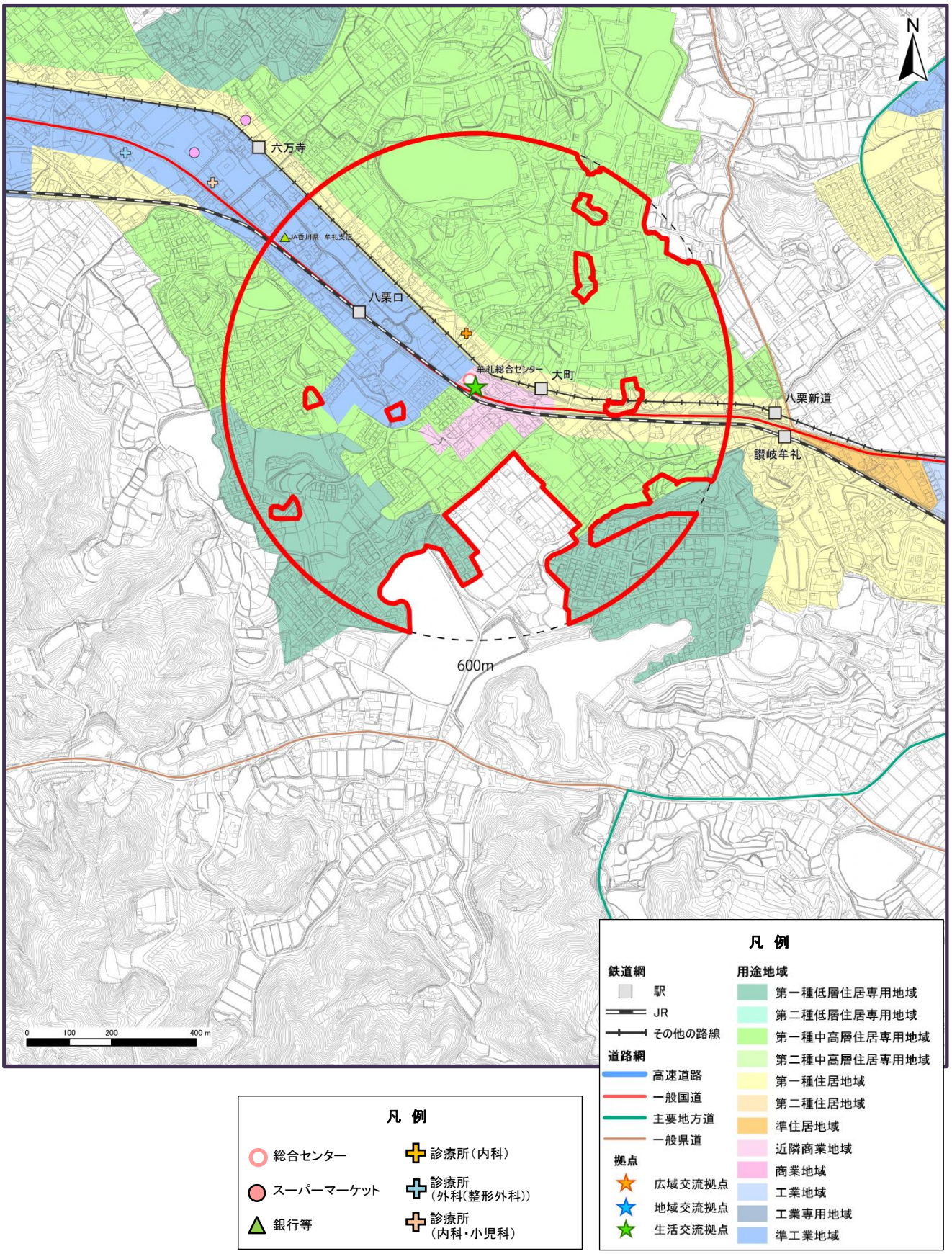

k) 一般都市機能誘導区域（牟礼西地区）

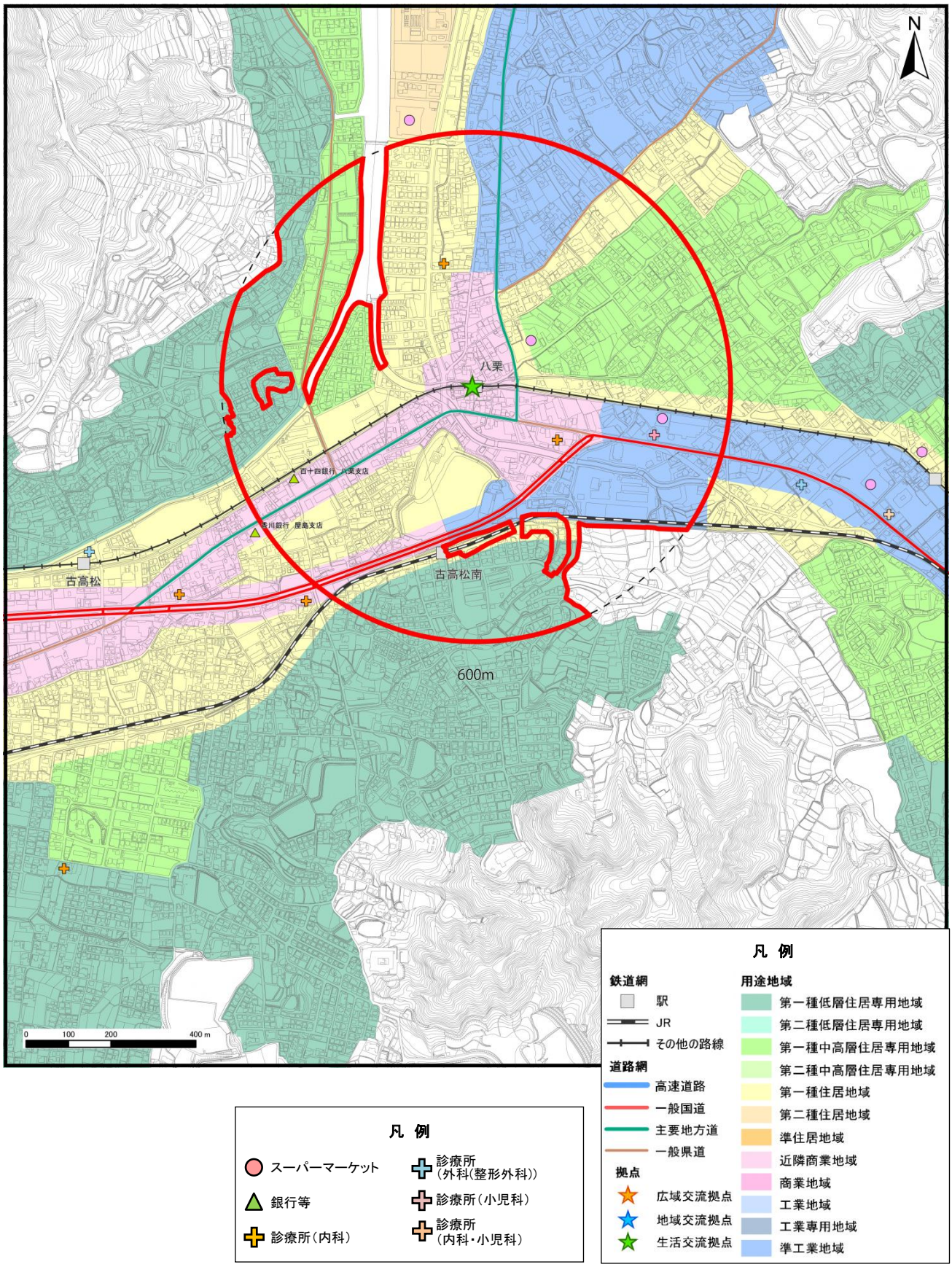

I) 一般都市機能誘導区域（川添地区）

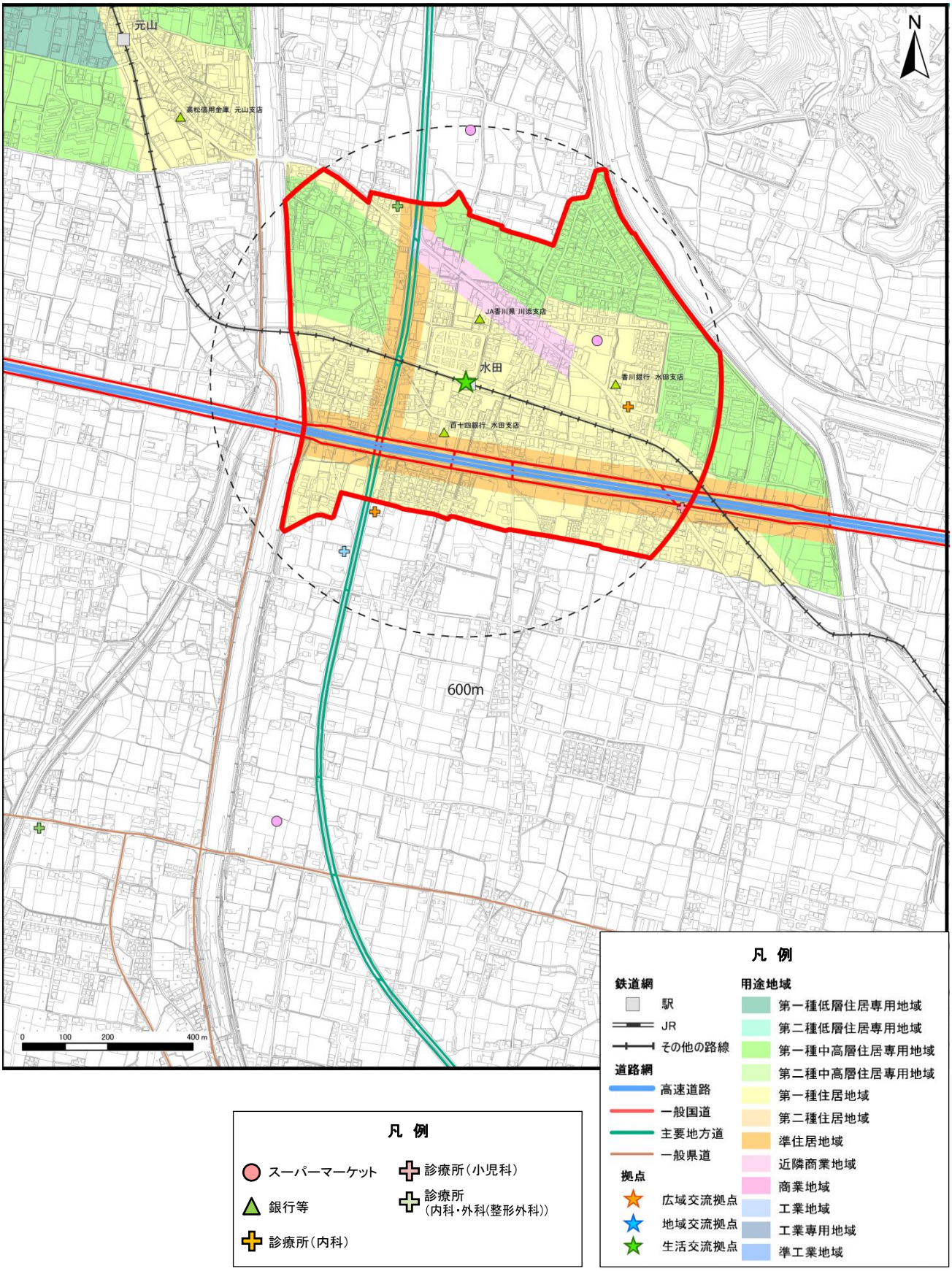

m)　一般都市機能誘導区域（川島地区）

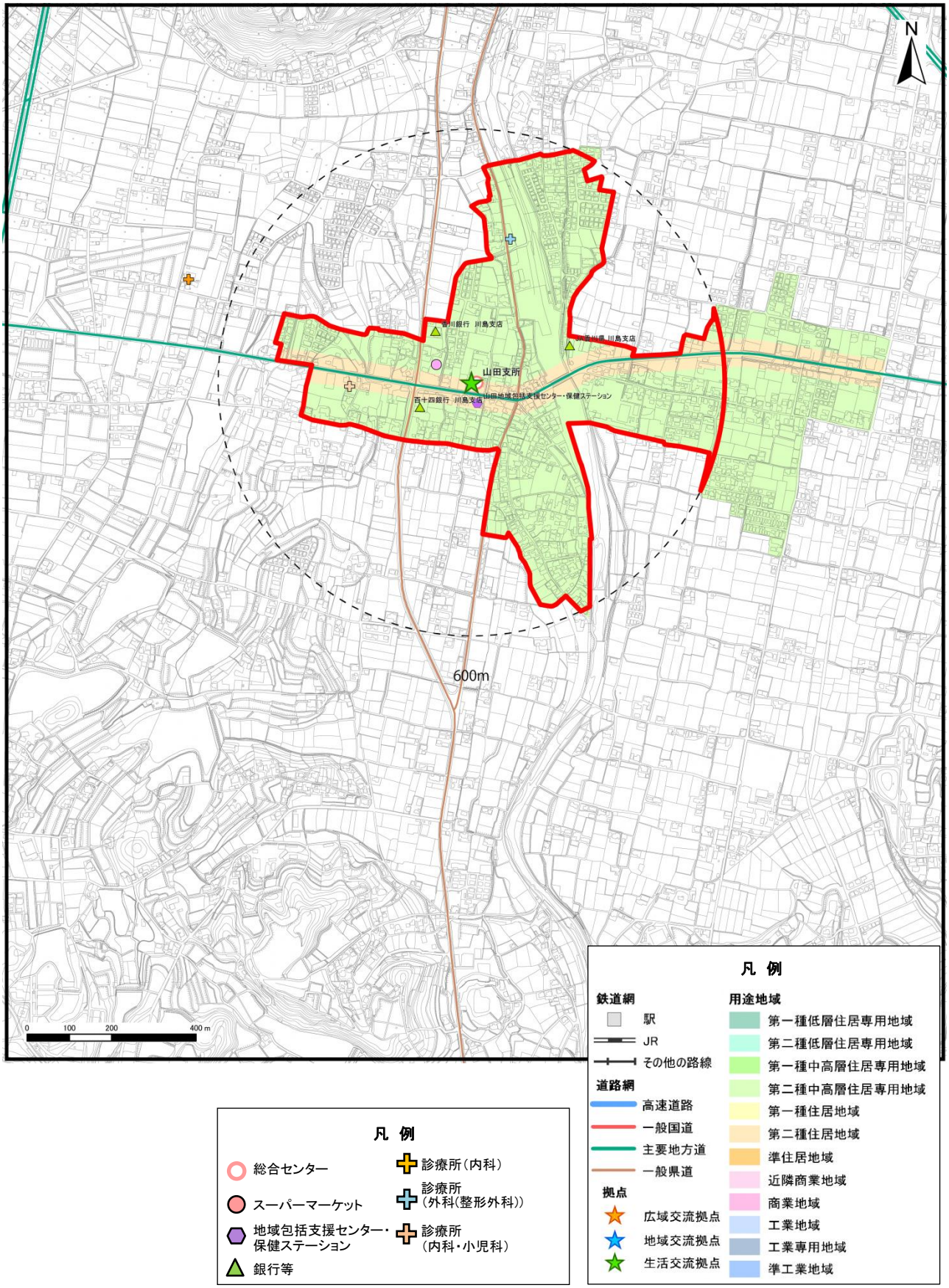

n)　一般都市機能誘導区域（国分寺地区）

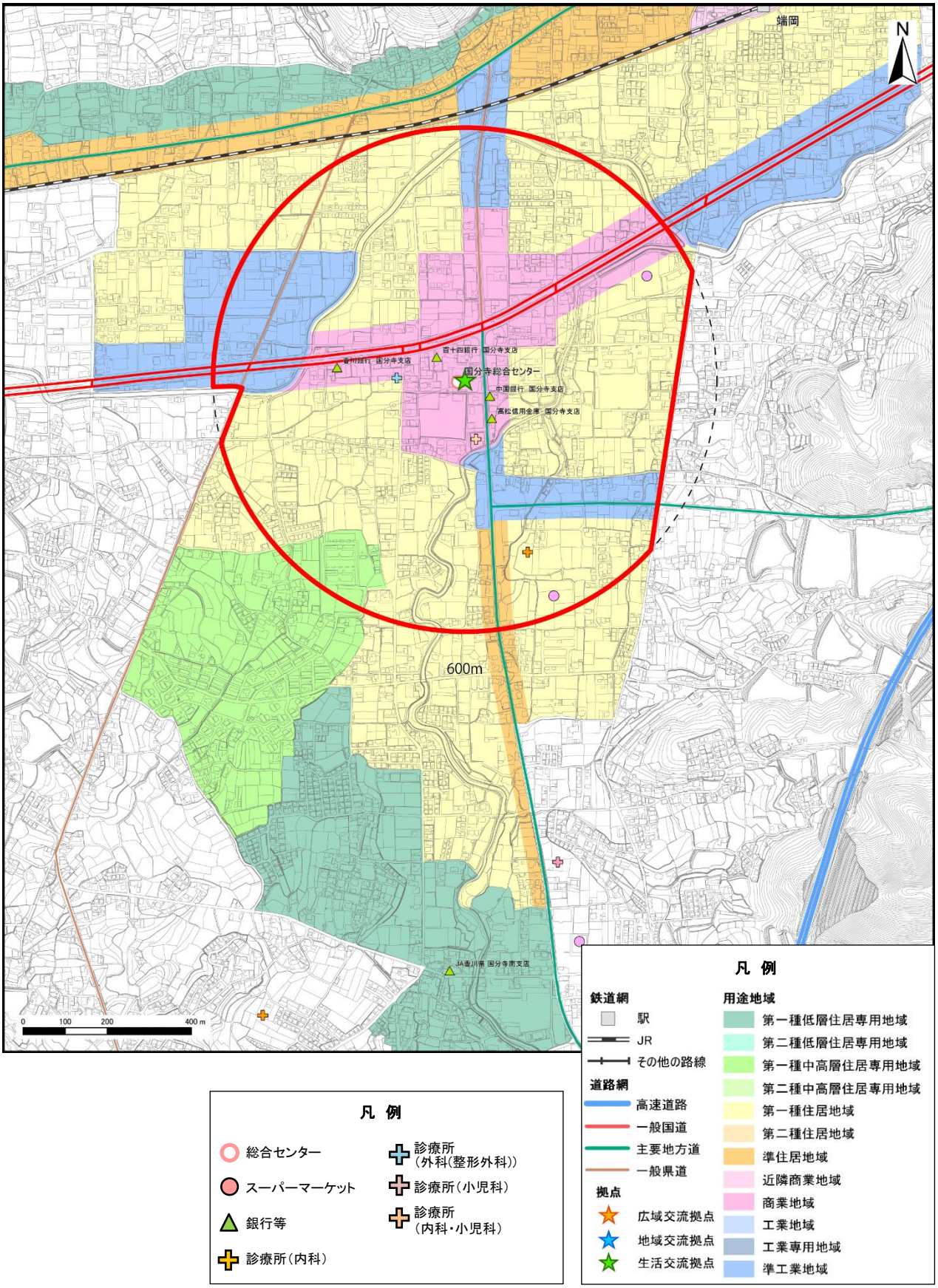

o)　一般都市機能誘導区域（香川南地区）

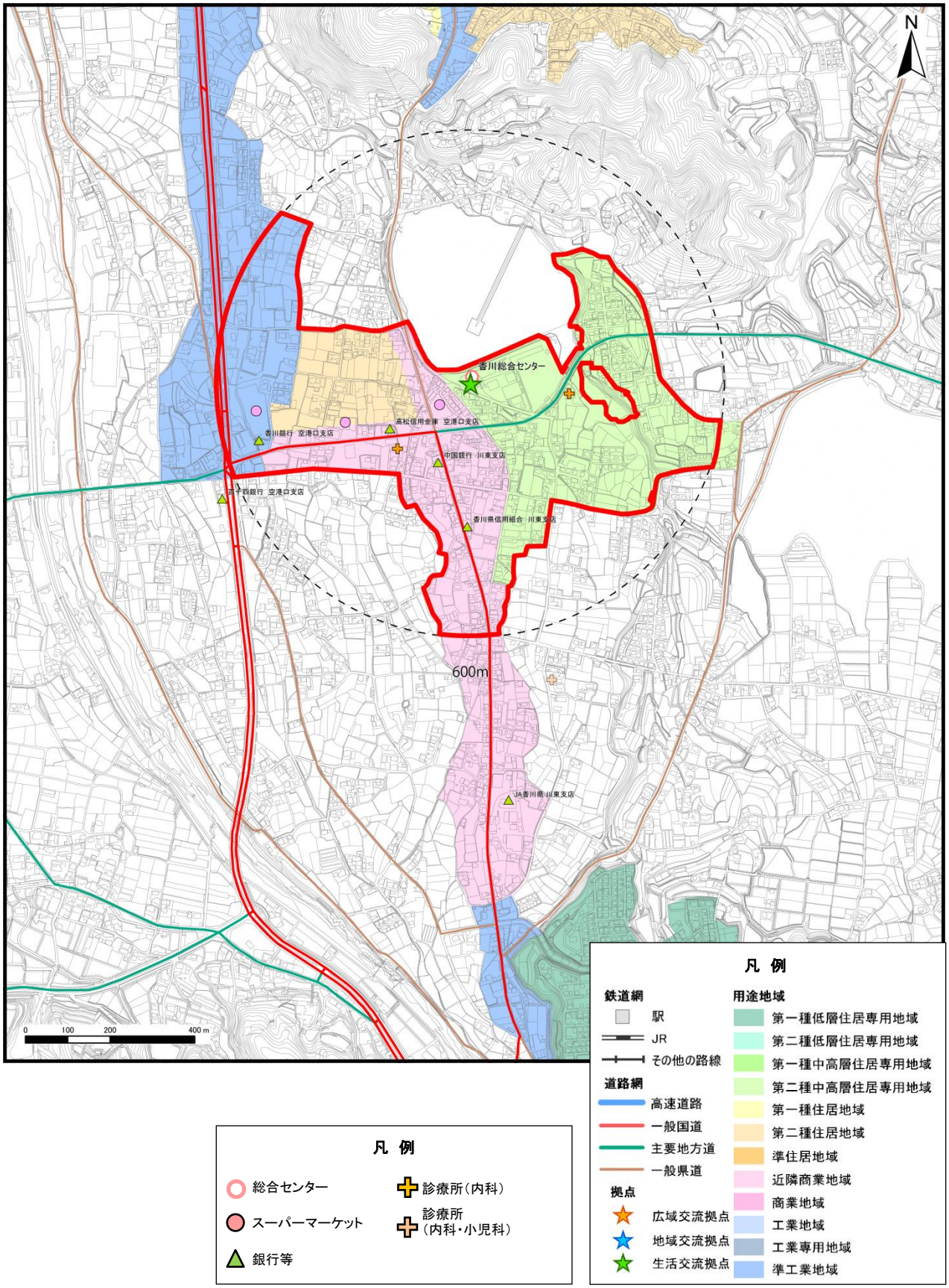

p)　一般都市機能誘導区域（香川北地区）

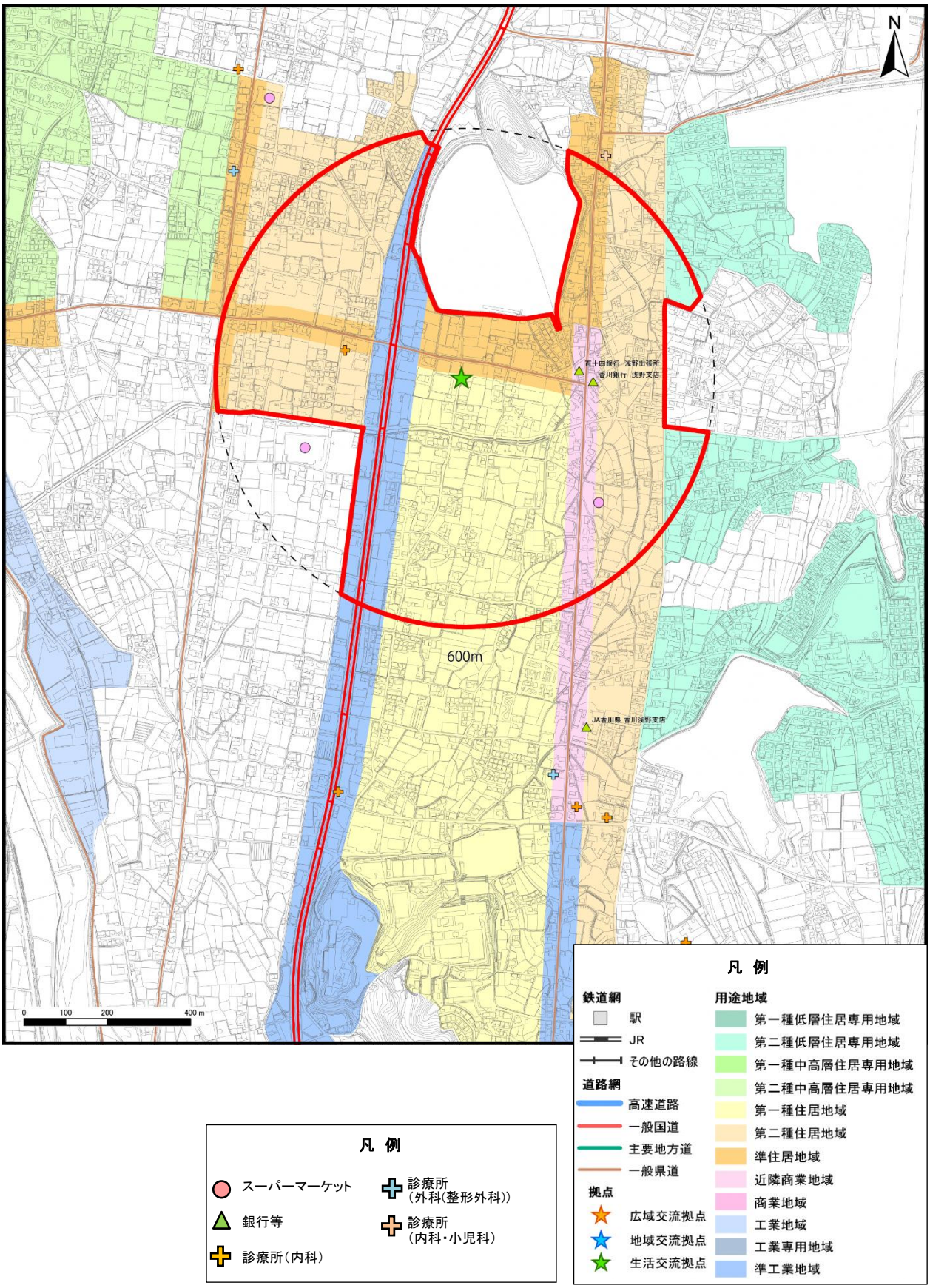

q)　一般都市機能誘導区域（香南地区）

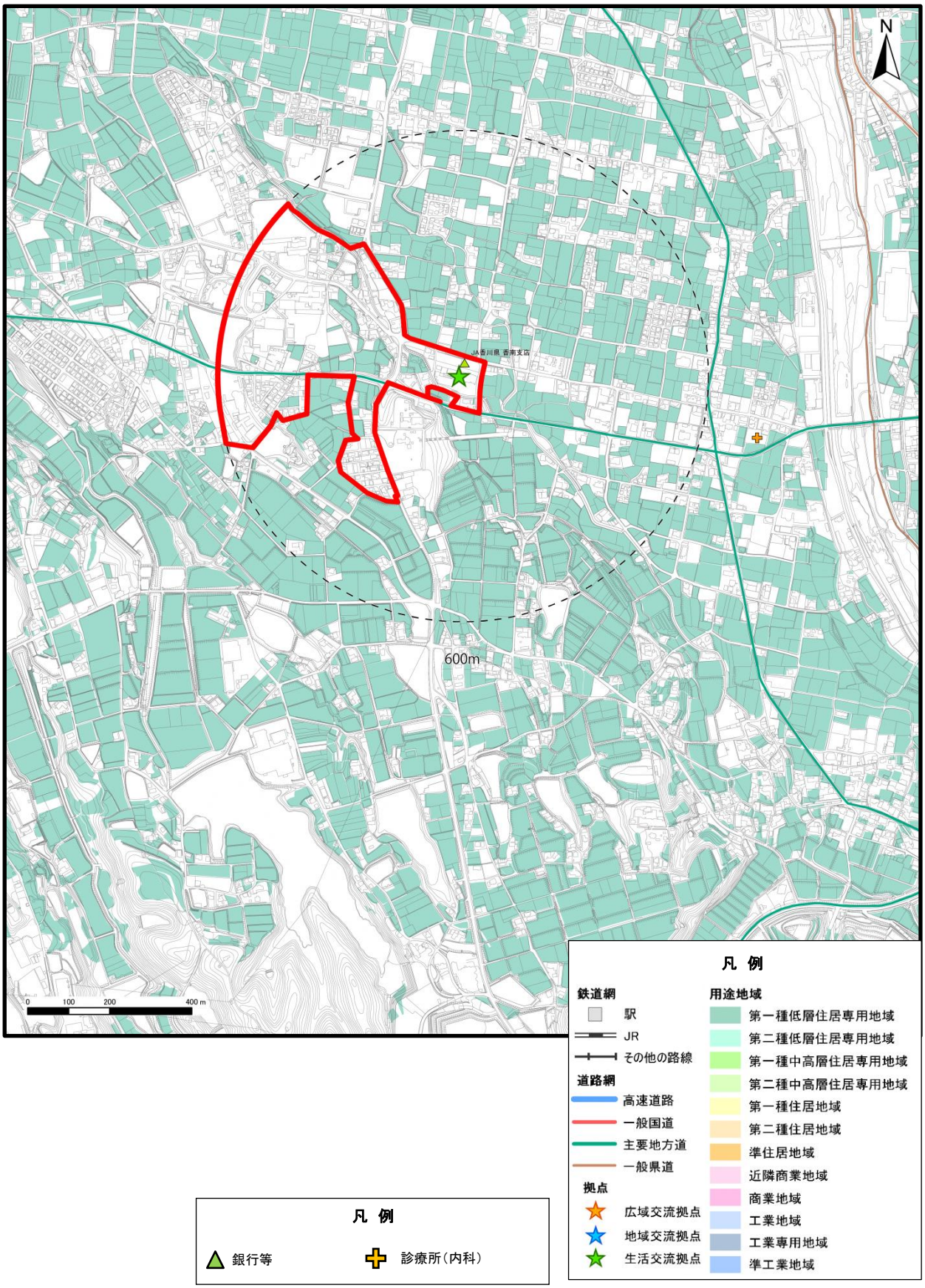
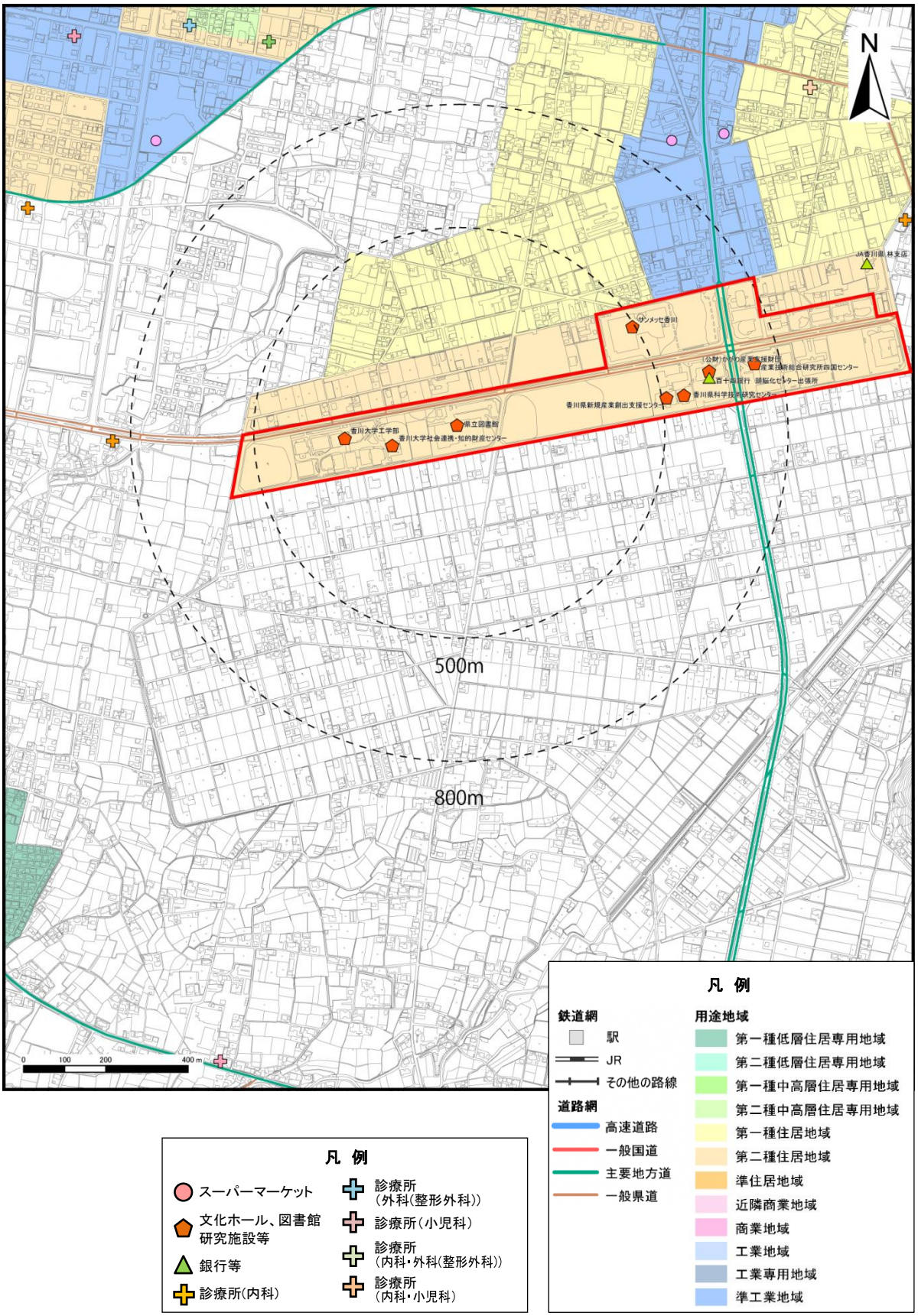
r)　学術都市機能誘導区域（香川インテリジェントパーク）